

KEY PLAN
NOT TO SCALE

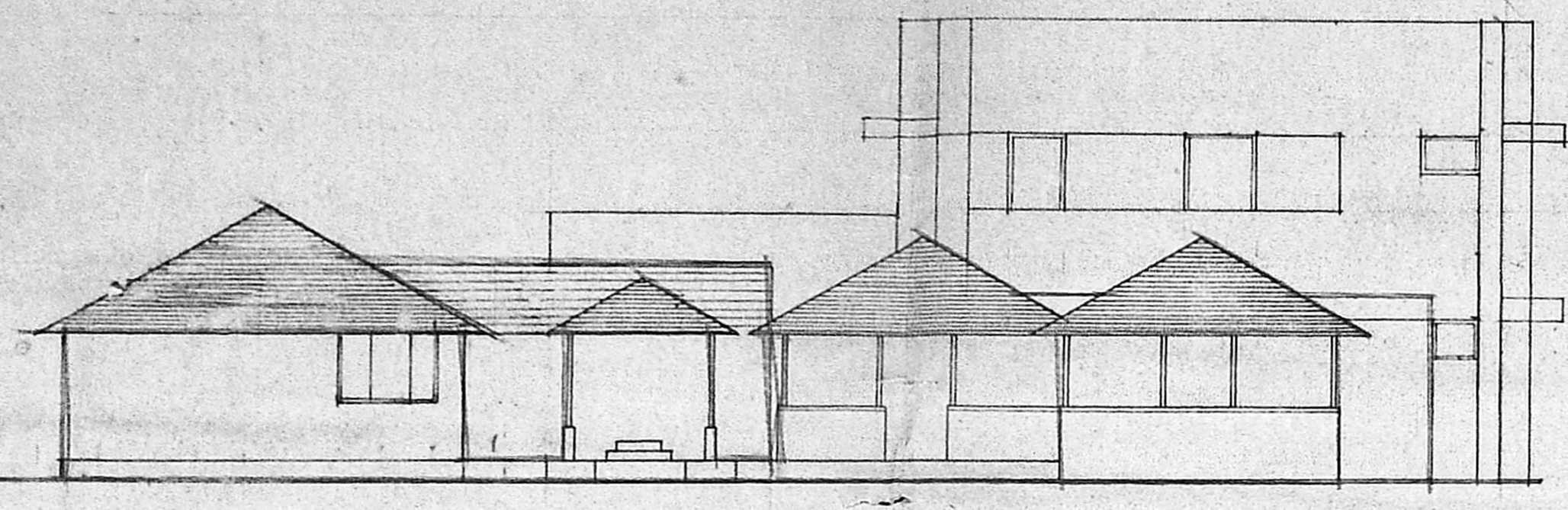

FRONT ELEVATION

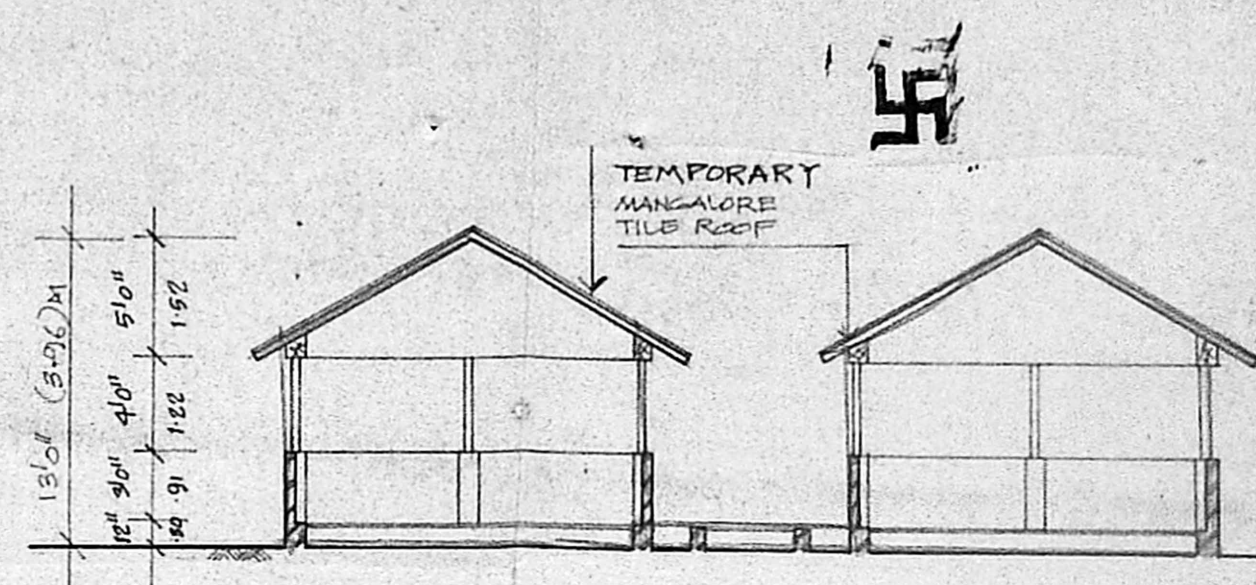

SECTION 'A A'

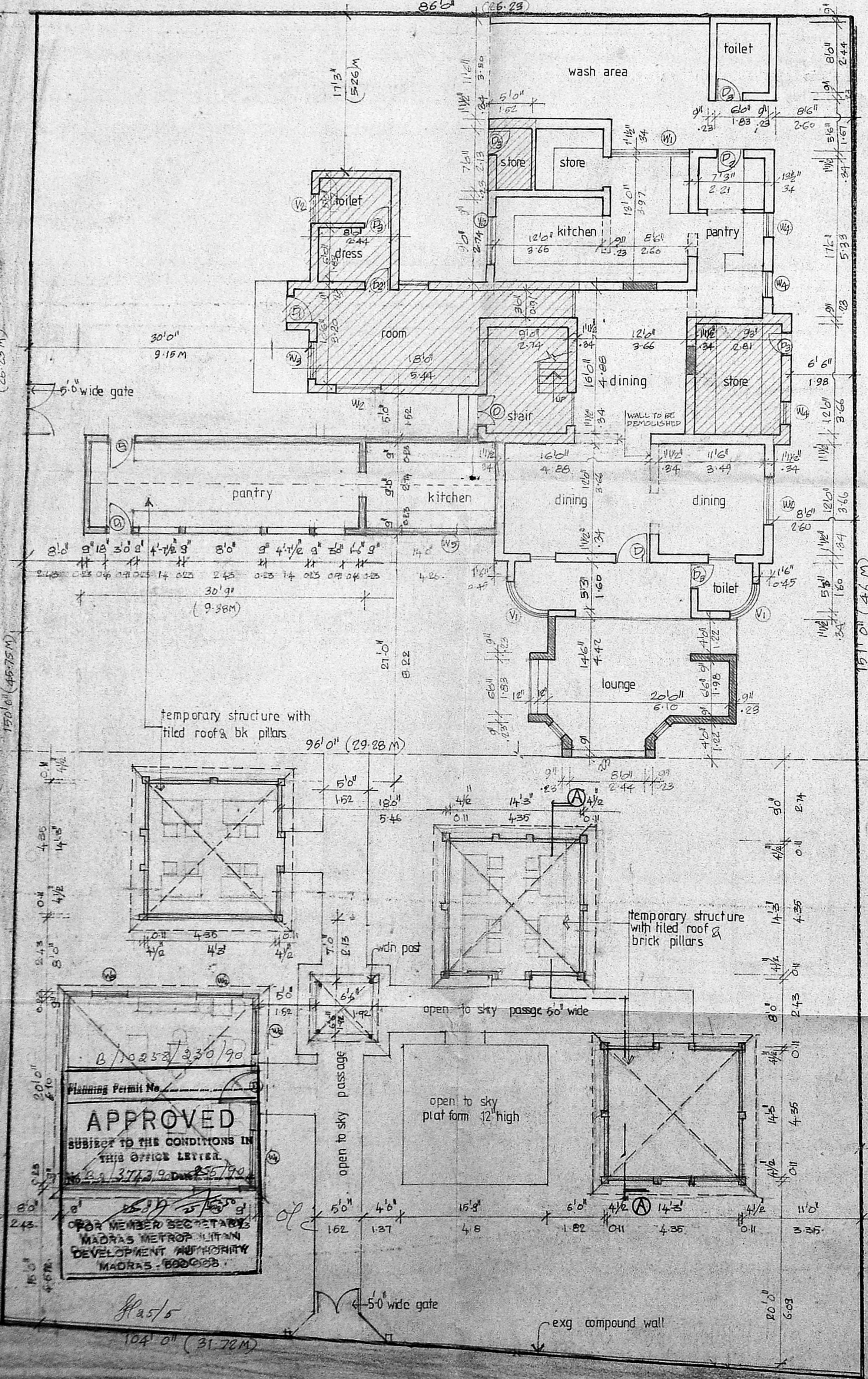

GROUND FLOOR CUM SITE PLAN

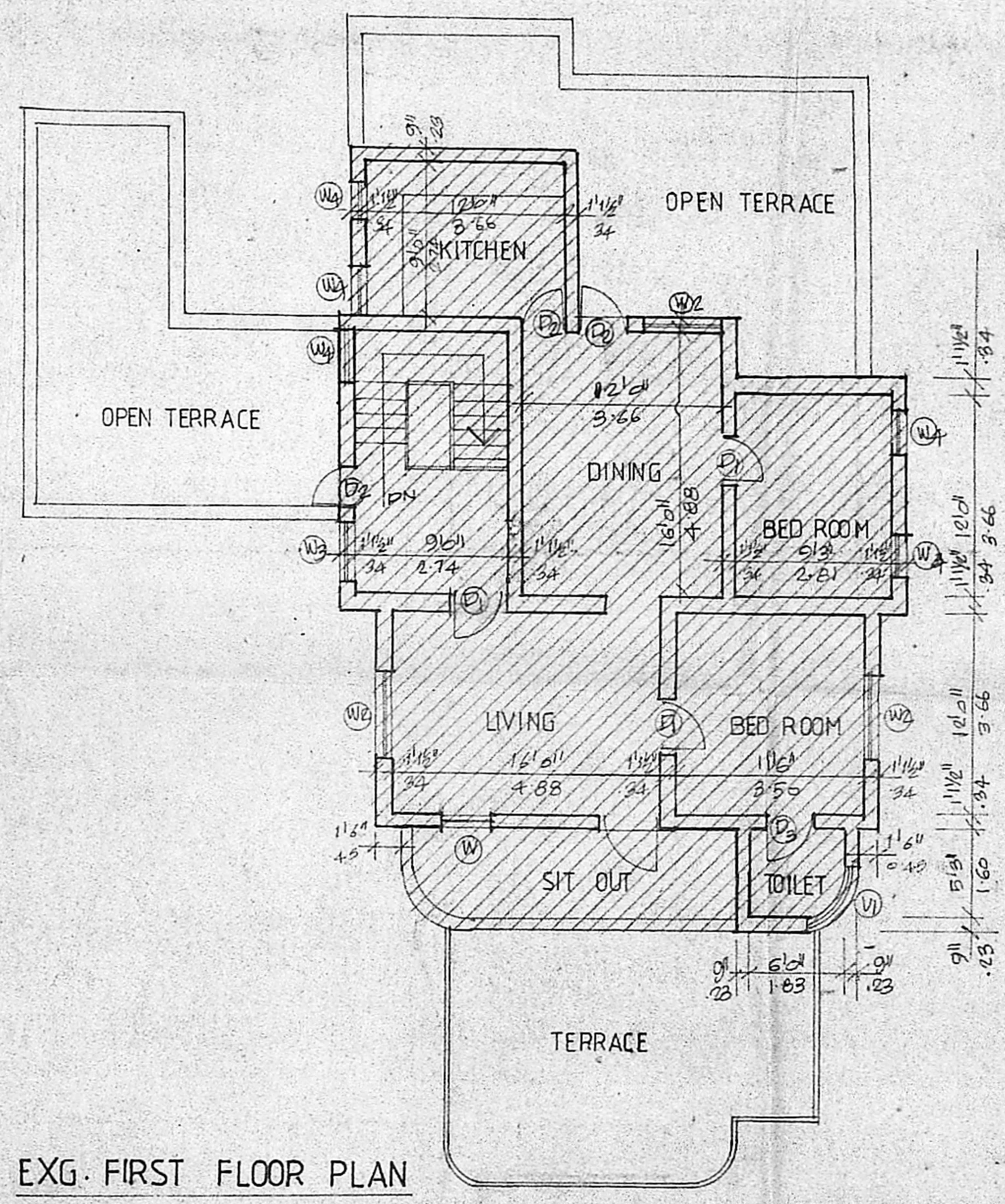

EXG. FIRST FLOOR PLAN

NOTE :-
 PORTION HATCHED THIS IS FOR OWNERS RESIDENTIAL PURPOSE

AREA DETAILS

TOTAL BUILT UP AREA (EXISTING & PROPOSED)	5251.66 SQ-FT (487.88 SQ.M)
AREA SET APART FOR OWNERS RESIDENCE	2028.74 SQ-FT (188.47 SQ.M)
BALANCE AREA FOR RESTAURANT USE	3222.92 SQ-FT (299.41 SQ.M)

JOINERY SCHEDULE	
D1 3'6" x 7'0"	T.W. PANELLED DOOR
D2 3'6" x 7'6"	- DO -
D3 2'6" x 7'6"	- DO -
W1 6'6" x 4'6"	T.W. GLAZED DOOR
W2 5'6" x 4'6"	- DO -
W3 5'6" x 4'6"	- DO -
W4 2'6" x 4'6"	- DO -
V1 6'6" x 2'6"	T.W. GLAZED VENTILATOR
V2 3'6" x 2'6"	- DO -
W5 6'6" x 3'6"	T.W. AL. LEANERS WINDOW

- SPECIFICATION
- SAND FILLING IN FOUNDATION
 - PCC 1:4:8 IN FOUNDATION
 - MANGALORE TILE ROOF
 - BRICK WORK IN CM 1:5
 - PLASTERING IN CM 1:5

PROPOSED RESTAURANT
 IN EXISTING BUILDING
 AT PLOT NO. 2B & 2C
 OF R.S. NO. 359/2,
 DOOR NO. 51, HARRINGTON
 ROAD, CHETPUT
 MADRAS.
 DIVISION NO. 81

COLOR INDEX	REFERENCE
	SCALE: 1/8" = 1'-0" (1:100)
	DATE: 24 JAN 90
	DRN:
	CHD:

(P.S. GOVINDACHARI)
Neeraj Chari (NEERAJ CHARI)
 OWNER'S SIGNATURE

(RAM KUMAR NAIR)
 RAM KUMAR NAIR B.Arch, A.I.I.A.
 RESP. ARCHITECT NO. CA/17/3496
 281, KILPAUK GARDEN ROAD
 MADRAS - 600002

LICENSED SURVEYOR